2024 Coal Haul Highway System

KNOX COUNTY

TEAM KENTUCKY
TRANSPORTATION CABINET

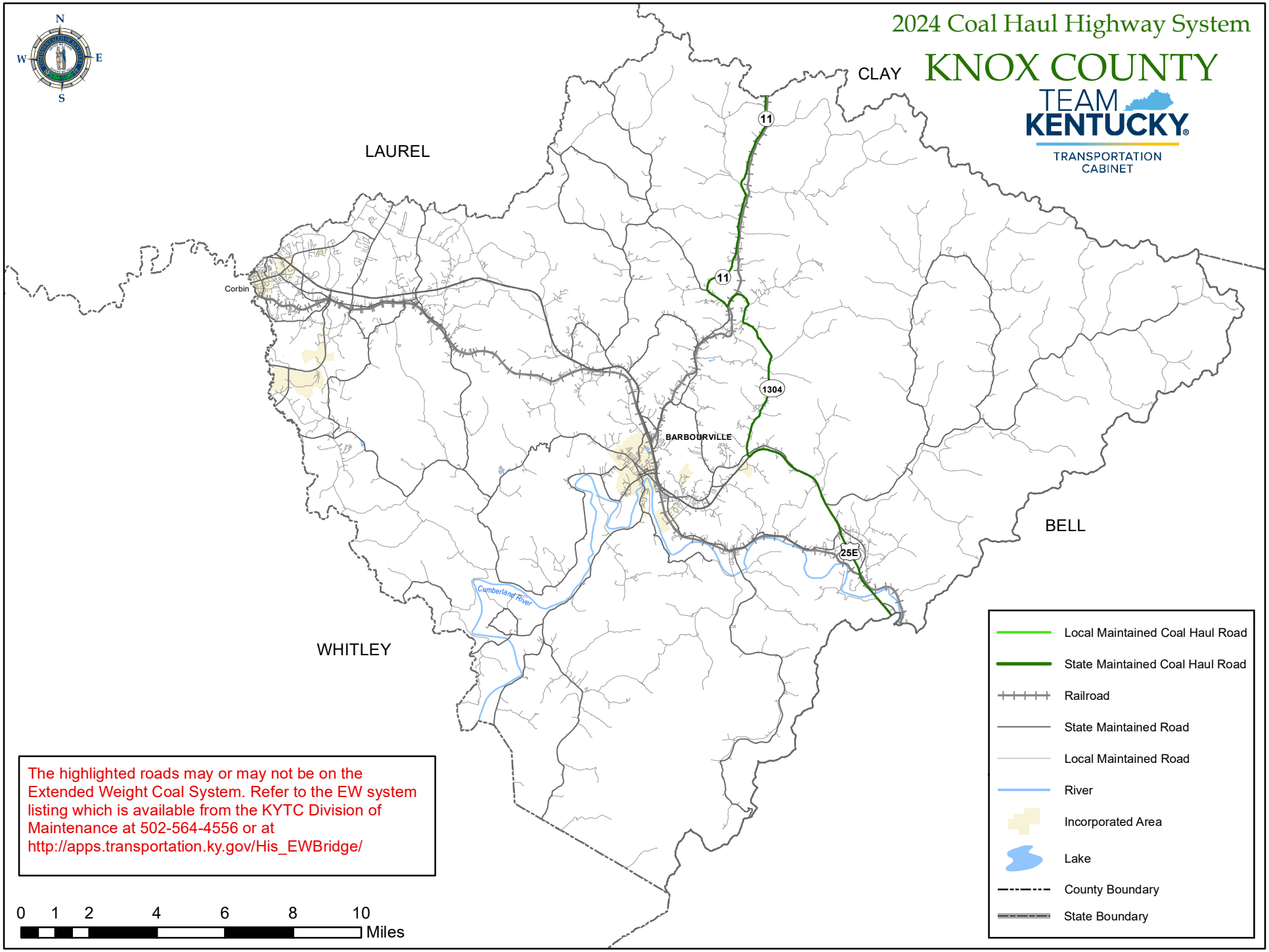

The highlighted roads may or may not be on the Extended Weight Coal System. Refer to the EW system listing which is available from the KYTC Division of Maintenance at 502-564-4556 or at http://apps.transportation.ky.gov/His_EWBridge/